

SHEET No 1
 PLAN No 1727
 FOR SEWER IN
PERSHING AVENUE
 BETWEEN 34TH STREET AND THOMPSON
 IN THE
 CITY OF SAN BERNARDINO
 CALIFORNIA

AUGUST 1947

PLAN ADOPTED - November 17, 1947

R.O. FOR
 Acting City

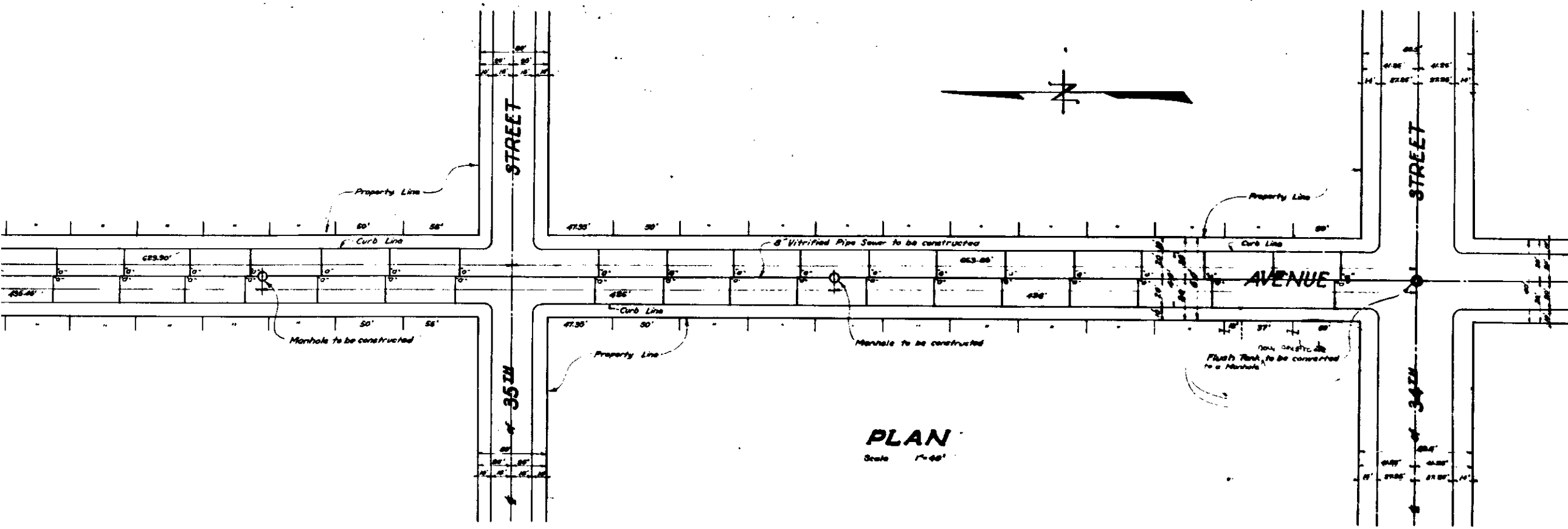

PLAN
 Scale 1"=40'

LEGEND

- or in. means inch or inches.
- or ft. means feet or feet.
- N# means Number.
- El. means Elevation.
- 6" Vitrified Pipe Sewer to be constructed, shown thus.
- 8" x 4" Wyes with 4" Connecting Sewer to be installed, shown thus.
- Manholes to be constructed, shown thus.
- Flush Tank to be converted to a Manhole, shown thus.
- St. ... means Street
- CL ... means Center Line

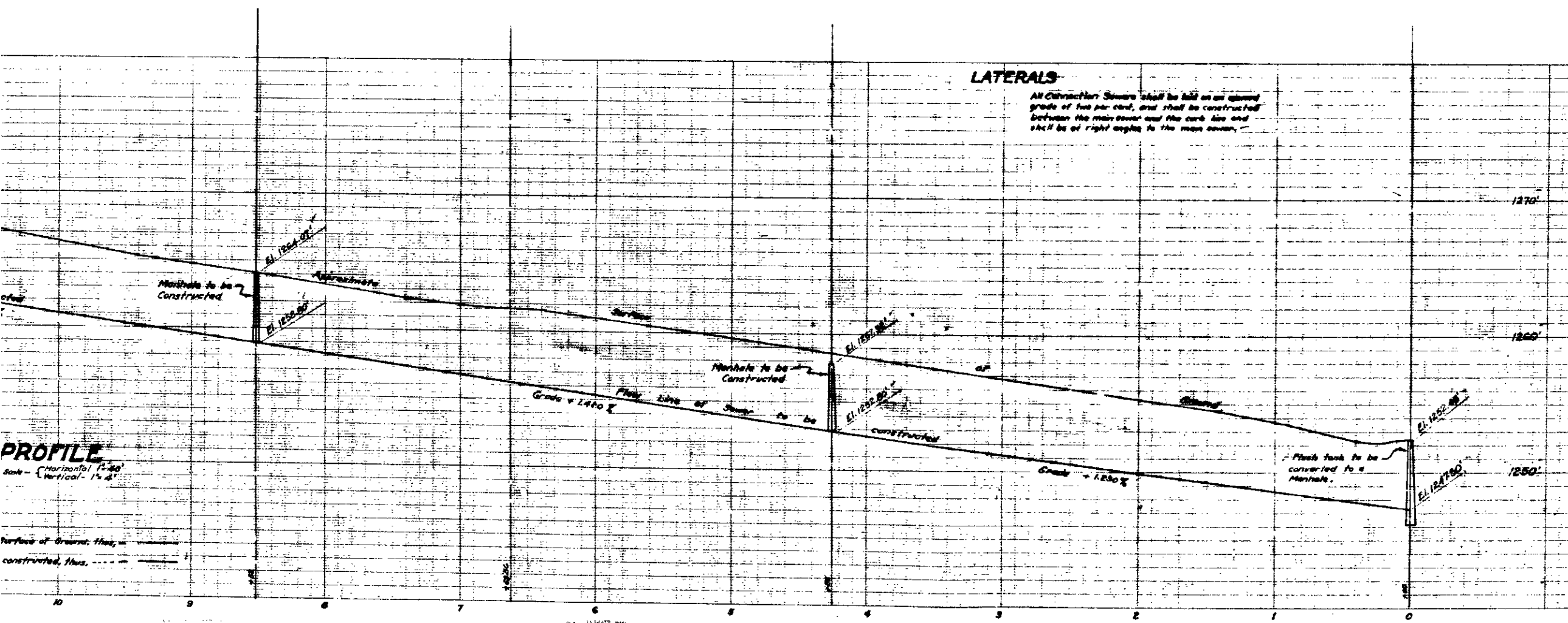

LATERALS

All Lateral Sewers shall be laid on an allowed grade of two per cent, and shall be constructed between the main sewer and the curb line and shall be at right angles to the main sewer.

DETAIL OF SEWER

- N# of Lined Ft. of 6" Vitrified Pipe Sewer to be constructed.
- N# of Lined Ft. of 4" Vitrified Pipe Sewer to be constructed.
- N# of 8" x 4" Wyes (with 4" Connecting Sewer) to be installed.
- N# of Manholes to be constructed.
- N# of Flush Tanks to be converted to a Manhole.

TITLE TO STREET

PERSHING AVENUE was dedicated as PUBLIC PLACE by Trust No. 1111, Thomas Bros. Poultry Colony recorded in Book 85 of Maps, Pages 64 and 65, 1907, in Bernardino County California. Name changed to PERSHING AVENUE by Resolution 163 of the City of San Bernardino adopted November 3, 1938.

GRADE RESOLUTION

Grade of PERSHING AVENUE established by Resolution No. 1288, adopted the 22d of August 1917, by the City of San Bernardino, California.

DATUM

All elevations shown in this plan are to datum and are shown in places which 1.45.26 feet below the City Bench Mark as established by Ordinance 883 of the City of San Bernardino, California.

PROFILE

Scale - Horizontal 1"=40'
 Vertical 1"=4'

Surface of Ground, thus, ---
 constructed, thus, ---

SHEET No 1
 PLAN No 1727
 FOR SEWER IN
PERSHING AVENUE
 BETWEEN 34TH STREET AND THOMPSON
 IN THE
 CITY OF SAN BERNARDINO
 CALIFORNIA

AUGUST 1947

PLAN ADOPTED - November 17, 1947

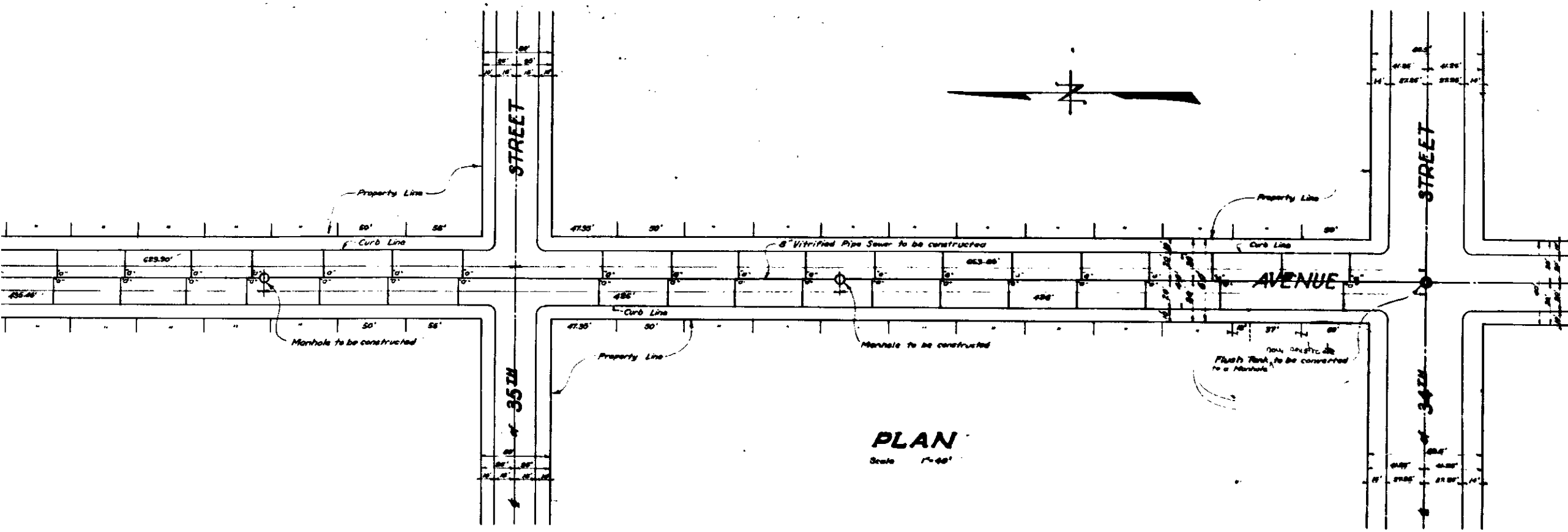

PLAN
 Scale 1"=40'

LEGEND

- or in. means inch or inches.
- or ft. means feet or feet.
- NR means Number.
- El. means Elevation.
- 8" Vitrified Pipe Sewer to be constructed, shown thus.
- 8" x 4" Wyes with 4" Connecting Sewer to be installed, shown thus.
- Manholes to be constructed, shown thus.
- Flush Tank to be converted to a Manhole, shown thus.
- St. ... means Street
- CL ... means Center Line

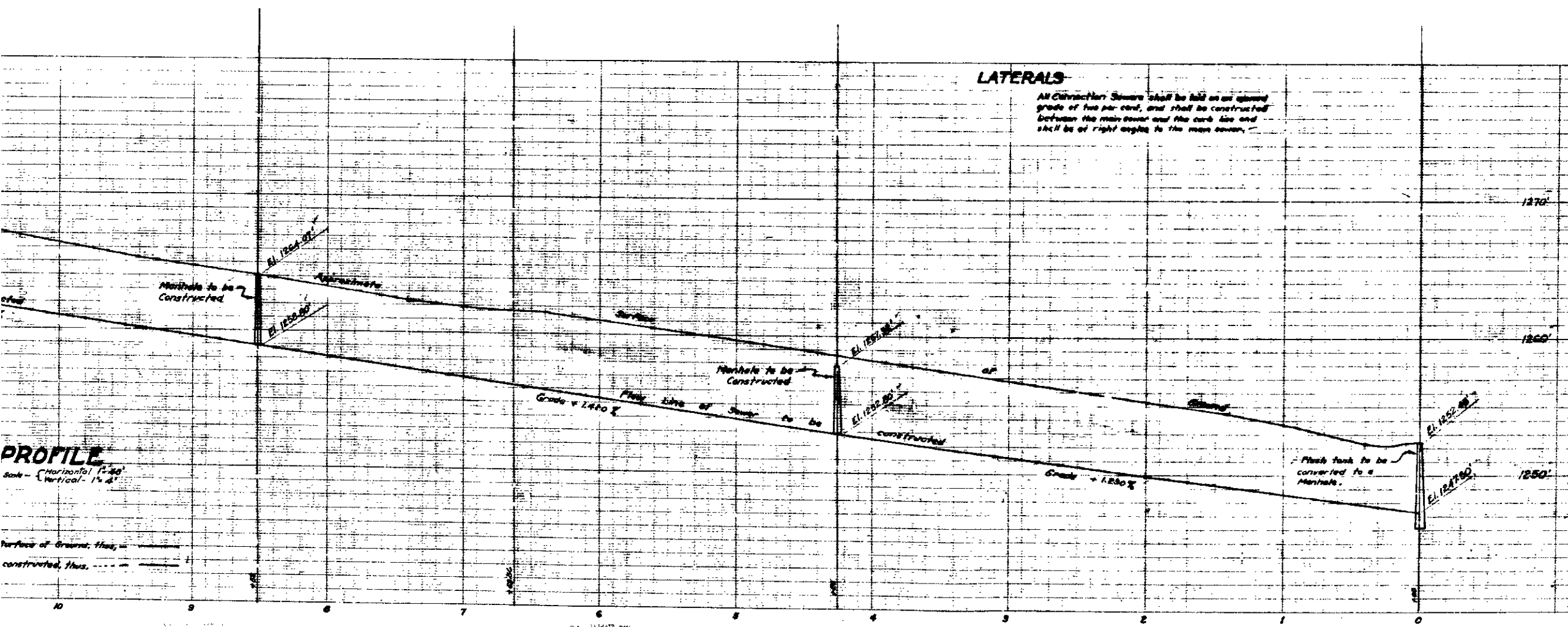

PROFILE

Scale - Horizontal 1"=40'
 Vertical 1"=4'

Surface of Ground, thus, ---
 constructed, thus, ---

LATERALS

All Lateral Sewers shall be laid on an allowed grade of two per cent, and shall be constructed between the main sewer and the curb line and shall be at right angles to the main sewer.

DETAIL OF SEWER

- NR of Lineal Ft. of 8" Vitrified Pipe Sewer to be constructed
- NR of Lineal Ft. of 4" Vitrified Pipe Sewer to be constructed
- NR of 8" x 4" Wyes (with 4" Connecting Sewer) to be installed
- NR of Manholes to be constructed
- NR of Flush Tanks to be converted to a Manhole

TITLE TO STREET

PERSHING AVENUE was dedicated as HIGH PLACE by Trust No 1000, Thomas Bros. Realty Company recorded in Book 85 of Maps, Pages 64 and 65, 1907, in Bernardino County California. Name changed to PERSHING AVENUE by Resolution 163 of the City of San Bernardino adopted November 3, 1938.

GRADE RESOLUTION

Grade of PERSHING AVENUE established by Resolution No 1288, adopted the 22d of August 1917, by the City of San Bernardino, California.

DATUM

All elevations shown in this plan are in feet and are above a plane which is 1.45.26 feet below the City Bench Mark as established by Ordinance 863 of the City of San Bernardino, California.